

# 100 & YOU

Love  
YOUR  
Lemurs!

Spring 2017 | Member Magazine  
Reid Park Zoological Society







ZooFriendZ is a **very special circle** of people who are invested in the future of Tucson's Reid Park Zoo by donating \$500 or more annually.

**Join ZooFriendZ Today!  
ONLY \$42 MONTHLY!**

For more information, contact Diana Whitman at [diana@reidparkzoo.org](mailto:diana@reidparkzoo.org) or (520) 837-8217.

**SUMMER SAFARI MEMBERS PASS!**  
**Fridays May 19 - August**

We love our members.

Get your pass to all 12 Summer Safari Friday Nights for only \$25 for adults and \$15 for kids!

**That's 70 percent savings!**

Buy your pass at [www.reidparkzoo.org](http://www.reidparkzoo.org)

#### Reid Park Zoological Society

1030 South Randolph Way  
Tucson, Arizona 85716  
P: (520) 881-4753

RPZS President  
Nancy J. Kluge  
(520) 881-4753

#### Reid Park Zoo

1100 South Randolph Way  
Tucson, Arizona 85716  
INFO: (520) 791-3204

RPZ Administrator  
Jason Jacobs

#### 2017 Directors & Officers:

Chairman  
Mica Bane

Vice Chairman  
George Ball

Secretary  
Hanna Miller

Treasurer  
Mike Hannley

Past Chairman  
Tawnya Tretschok

Susan Beesemyer

Shane Burgess

Bob Charles

Nate Clark

Chad Driedger

Michael Halle

Cathy Hutchens

Sheldon King

Steve Larsen

Page Chancellor-Marks

Tish O'Callaghan

Denice Shepherd

Anita Simons

Bridget Stephenson

Clydean Troner

# Love your Lemurs

**MEET OAK, ELM & LINDEN, THE NEW RING-TAILED LEMURS AT REID PARK ZOO**

Ring-tailed lemurs (*Lemur catta*) are one of the most recognizable lemur species and a new favorite at the Reid Park Zoo. They are an active, inquisitive and energetic trio. The ringleader of the trio is Elm, followed by Oak and Linden. The three males are all 5 years old, and share the same father. These brothers were born within days of each other and each have a different mother. Typically, ring-tailed lemurs give birth within the same time period and the adults share babysitting duties.

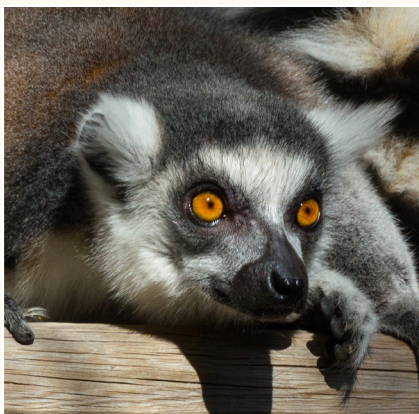

## Elm

When you look at Elm's face, the white forehead area has lots of gray where it transitions from black around the eye to white forehead. In terms of personality, Elm is confident and eager to be the first to try new things.

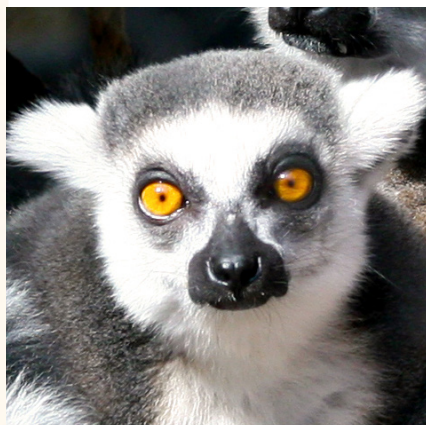

## Oak

Oak has a white dot on the black hair just above his nose. Oak is the middle brother and often follows Elm closely, learning from his brother.

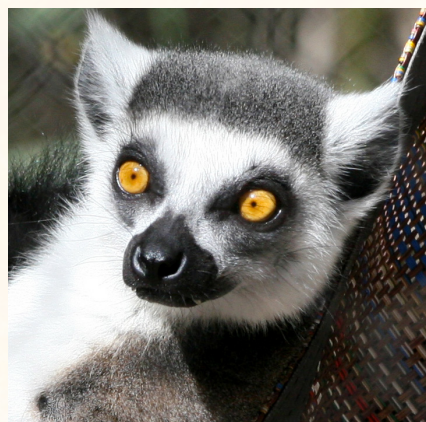

## Linden

When you look at Linden's face, he has crisp lines where the black around his eyes transitions to a white forehead. Linden is the timid and cautious brother. He often picks up his food with his hands rather than taking it directly into his mouth like the other lemurs.

ACCREDITED BY THE

**ASSOCIATION  
OF ZOOS &  
AQUARIUMS**



**ReidParkZoo.org**

Closed Thanksgiving & Christmas

Reid Park Zoological Society's Zoo & You prints quarterly



IF YOU LIKE IT,  THEN YOU GOTTA SEE THE RINGS ON IT!

## The Ring-tails have arrived



### DID YOU KNOW?

One of the greatest threats to ring-tailed lemurs in Madagascar is the decrease of forested areas, which are converted to grazing lands for cattle.



### BANANA-RAMA

In the wild, a lemur diet consists of fruit, leaves, flowers, bark, sap and the occasional invertebrate. Here at the Zoo, the lemurs receive primate biscuits, yams, apples, grapes, zucchini, cucumber and their favorite, bananas!

When the trio arrived at the Zoo, they spent just over a month in Reid Park Zoo's Health Center for their quarantine period. This transition period allowed our staff to become familiar with the animals' personalities, and likes and dislikes. Leslie Waters, Zoo Area Supervisor, used the quarantine period to train the lemurs behind the scenes. This troop was initially wary of her and any objects in her hands. Leslie helped the animals grow comfortable moving in and out of a crate, and worked with them to take fluids from a spoon and syringe.

"If a lemur is ever ill and needs medication, it is so much easier if they will take things directly from their keeper," Waters said. "So, I invested time in teaching them to lick juice from a spoon - just in case we ever need to medicate them."

When the lemurs were transferred from the Health Center to their habitat, they willingly walked into their crates to be moved. After stepping into the crate and allowing the door to be closed, they received their favorite treat, a banana piece!

Keeper Chelsea Barber continues lemur training at their new habitat. Since they have moved, Barber has worked with the lemurs to willingly step on a scale, and to touch their nose to a target stick. Elm and Linden are a little larger than Oak, but all three are between 6 and 7 pounds.

"The lemur group is so active exploring their habitat, but one of my favorite times of the day is when they are in a lemur ball," Barber said. "The three of them all group together in a hammock and snuggle together to sleep. It's really a treat to see!"

*We encourage you to come visit  
the troop at Reid Park Zoo!*



### SAY WHAT?!?!?

YOUNG EXPLORERS is a great way for kids ages 6-12 to get even closer to their favorite Zoo animals, practice their keeper skills and more! Check the website for current workshops. Prices are \$15 for Zoo Member children.

LITTLE CRITTERS lets your little one get up close and personal with Zoo animals! Start a love of nature early with your 2-5 year old. Prices are \$12 for Zoo Member children, and parents are free with their kids.



# WHAT'S HAPPENING AT...



LEFT: Reid Park Zoological Society President Nancy Kluge calls the crowd to action with an enthusiastic, "let's dig!"  
RIGHT: Teen Volunteers provided a special stuffed animal clinic so children could learn more about veterinary care at Reid Park Zoo.

## LET'S DIG!

More than 170 of the Zoo's closest friends joined us in January for the groundbreaking of the new Animal Health Center. Guests celebrated a new era in science and animal healthcare at Reid Park Zoo. At the event, children participated in a Teddy Bear Clinic and got to meet the Zoo's animal ambassadors. Our ZooFriendZ members enjoyed a presentation by Zoo veterinarian, Dr. Alexis Moreno, who talked about some of the amazing animals she has worked with at the Zoo, including the special birth of our Baird's tapir. This was followed by the official groundbreaking with major supporters, City officials, Reid Park Zoo docents, the Health Center builders and architects and Society staff.



ABOVE: Educators Brittany and Andrea provided animal encounters because nothing gets you closer than Reid Park Zoo!

LEFT: Children took the first dig - for the future of Reid Park Zoo and its new Animal Health Center.



# ...YOUR REID PARK ZOO



## THE DOCTORS ARE IN (PART ONE)

### Q & A with Zoo Veterinarian, Dr. Alexis Moreno

Q: When did you first become involved in animal care, or know you wanted to pursue a career with animals?

A: Working with animals is a true calling. It is one of the very few professions one dreams about as a child. I grew up on 20 acres at the base of the Rincon mountains, always surrounded by animals. I built forts and lived "outside" as a child. This love of nature and animals was nurtured with unconditional support from my parents. My natural curiosity about medicine and constant need for challenge propelled me into the pinnacle of animal care, being a doctor of veterinary medicine.

Q: What's your favorite part of your job?

A: All of it: Watching the animals be animals. Learning from them. Knowing I made a difference in their quality and quantity of life.

Q: What kind of connection do you have with the animals that you hope translates to Zoo guests or to the Zoo's guest experience?

A: I would love the guests to feel even a fraction of the wonder and humility I feel every day. If just one person, just one child makes that connection they will go on to teach and ultimately conserve the animals we are so desperately trying to protect and save.

Q: How do you try to be a role model for children in science?

A: Being a role model is showing boys and girls what and how I do what I do. Telling the story of how I - and ultimately they - can make a difference in the big picture for conservation is my goal.

Q: What are you most grateful for in your job here at the Zoo?

A: I am grateful to be able to be in the animal care field each and every day I come to work.



# GOOD TIMES AT ZOO EVENTS

## A DAZZLING DECEMBER AT ZOO LIGHTS, PRESENTED BY TUCSON ELECTRIC POWER

More than 40,000 people visited the Zoo during December's Zoo Lights. Guests enjoyed musical light shows, live entertainment, cocoa and Santa. Thank you Title Sponsor, Tucson Electric Power and Event Sponsor, MetroPCS.

Zoo Lights also saw the first "Brew Lights" event featuring local craft beer and live music while enjoying holiday lights. Thank you 1055 Brewing, The Address at 1702, Barrio Brewing, Borderlands, Catalina Brewing, Crooked Tooth Brewing, Green Feet Brewing, Public Brewhouse, Sentinel Peak, and Tombstone Brewing for participating.

Santa and Mrs. Claus made an appearance at Cookies with the Clauses. Children got to visit Kris Kringle, enjoy cookies and cocoa, and meet some of the Zoo's animal ambassadors.

Funds raised from Zoo Lights benefit the education programs, conservation efforts and improvements to the Zoo.



Live entertainment, photos with Santa Claus and watching children respond with wonderment and excitement to the thousands of twinkling lights makes Zoo Lights a favorite holiday tradition at Reid Park Zoo.

## GETTING FIERCE AT FIT FEST, THANKS TO TUCSON MEDICAL CENTER

More than 1,200 had what it takes to "train like a beast" at Fit Fest at Reid Park Zoo!

Besides trying out new fitness formats, guests visited more than 20 health-related vendors, like SilverSneakers area sponsors Caremore and Home Watch Caregivers. Guests got a massage, leaned salsa dancing and kids got to try new fun fitness activities, like tight-rope walking!

Thank you Event Sponsors, Tucson Medical Center, Cox Media and Supporting Sponsor, MetroPCS.



ABOVE: Event partner, Juan Acevedo-Mora jumps during a fitness demonstration. We're also jumping (for joy!) - Fit Fest raised more than \$15,000 for the Zoo Project Fund.



# CALENDAR OF EVENTS

## ARIZONA GIVES DAY

**Tuesday, April 4, All Day Online**

Arizona Gives Day is a powerful 24-hour online giving experience uniting Arizonans around causes they believe in. Please lend your support to help keep Reid Park Zoo amazing. Donations may be made online beginning midnight April 4 at [reidparkzoo.org](http://reidparkzoo.org) or [www.azgives.org/reidparkzoo](http://www.azgives.org/reidparkzoo). Every \$10 donation will be entered into a raffle to win a Family Four Pack Pass to Summer Safari Friday Nights!

## WINE GONE WILD

**Friday, April 7**

**6 - 8:30 p.m.**

**\$65 Adult, \$55 Member Adult, \$25 Designated Driver**

**VIP "Winos for Rhinos" Package: \$120 Adult**

Sample a variety of wine and spirits from distributors, wineries and distilleries at Reid Park Zoo. Enjoy activities, animal encounters, live entertainment, and delicious hors d'oeuvres. The VIP "Winos for Rhinos" Package includes meeting the Zoo's rhino, Winos for Rhinos T-shirt, and commemorative bottle of wine.

## ZOO LOVER'S DAY

**Saturday, April 8**

**9:30 a.m. - 4 p.m.**

**Free with Zoo Admission**

Each year on April 8, National Zoo Lovers Day is observed. This is the perfect day to visit your Zoo here in Tucson!

## EASTER AT REID PARK ZOO

**Saturday & Sunday April 15 & 16,**

**10 a.m. to 1 p.m.**

**Free with Zoo Admission**

Make a hippity, hoppity, stoppity at Reid Park Zoo and celebrate Easter with the Zoo's animals! Meet the Easter Bunny and enjoy kids arts and crafts, as well as special animal encounters. Photos will be available for purchase for \$5.

## PARTY FOR THE PLANET

**Saturday, April 22, 9:30 a.m. to 12 p.m.**

**Free with Zoo Admission**

Join us as we Party for the Planet on Earth Day! First, consider riding your bike to the Zoo - just show your bicycle helmet at the front gate for one free admission. Then join the party inside, where Zoo staff and volunteers will host a variety of crafts and activities in celebration of our environment and the fun ways we can protect it.

## "KALIMBA KEE: AN AFRICAN ELEPHANT AND HIS BEST FRIEND, A HIPPO"

**Saturday, April 22, 5 p.m.**

**\$58 Adult, \$48 Adult Zoo Member, \$15 Children**

Join the Tucson Symphony Orchestra and Reid Park Zoo for an elephant adventure! The TSO Brass Quintet will be performing a Just for Kids performance of Kalimba Kee at our beautiful Expedition Tanzania. Prior to the concert, guests will get to meet our elephant keepers, learn about our herd, and watch them enjoy enrichment items. Light appetizers and a hosted bar are included.

## ANNUAL MEMBER MEETING

**Tuesday, April 25, 4:30 - 6 p.m.**

**Free to Zoo Members**

Meet key Zoo and Society staff to learn about accomplishments and exciting new projects at Reid Park Zoo. Meet some of our animal ambassadors while enjoying appetizers and beverages. Space is limited. Please RSVP to (520) 881-4753 or [gail@reidparkzoo.org](mailto:gail@reidparkzoo.org). Free for Members only.

## MOTHER'S DAY BREAKFAST

**Sunday, May 14, 8:30 - 10:00 a.m.**

**\$40 Adult, \$15 Children, \$35 Member Adult**

Treat your Mom to a special day at the Zoo. Start off the morning with a delicious breakfast, (including a mimosa!), then take a stroll through the Zoo and watch the Zoo's animal moms get special treats to celebrate Mother's Day. You can stop at our Mother's Day card station to make a card for your mom (or your favorite Zoo animal mom).

**ADOPT AN ANIMAL FOR MOM - MOTHER'S DAY BREAKFAST ADD ON**

**May 1 - May 14**

**\$30 (normally \$60) for Keeper's Corner**

Need a fun and unique gift for Mom? Adopt a Zoo Animal! Mom will receive a certificate of adoption, an information sheet, her name on the animal's web page, and a mini plush animal when you add an adoption to your breakfast package!

## ADOPT AN ANIMAL FOR MOM - OPEN ADOPTION DISCOUNT

**May 1 - May 14**

**\$20 off Keeper's Corner and above**

(All Animals)

**\$20 Parent Partner Adoptions (Elephants Only)**

Need a fun and unique gift for Mom? Adopt a Zoo Animal! Mom will receive a certificate of adoption, an information sheet, her name on the animal's web page, and more!

## SUMMER SAFARI FRIDAY NIGHTS

**Fridays, May 19 - August 4, 6 - 8 p.m.**

**Pricing: \$9 Adults, \$7 Seniors, \$5 Children, \$2 Off for Zoo Members**

**Zoo Member Pass: For all 12 nights - \$25 Adult, \$10 Children**

Summer Safari is back and by request, we've added four more nights of adventure to the series! Enjoy the Zoo each Friday night during the cooler evening temperatures. Bring a blanket and purchase your dinner or snacks (even a cold beer or glass of wine!) then relax and enjoy a picnic concert. Wander through the Zoo for keeper chats, animal encounters, sponsor booths, children's activities, artifact stations and more. The entertainment and theme nights will change each week so check our website!

# SAVE THE DATE!

## BREW AT THE ZOO

**Thursday, June 22, 6 - 8 p.m.**

**IT'S NO STRETCH.**

**ZOO EVENTS HELP  
YOUR BUSINESS  
REACH MORE PEOPLE.**



Become a  
sponsor of

**REID PARK ZOO EVENTS!**

Contact 881-4753 or  
[gail@reidparkzoo.org](mailto:gail@reidparkzoo.org)

# LAST CHANCE!

A custom-designed donor recognition wall is being planned for the Animal Health Center. Tucson artist Gail Roberts will be creating the unique piece, which will be located in the front plaza of the Zoo. Gifts of \$1,000 and above will be recognized with donor names. Deadline to make your \$1,000 gift is June 30, 2017. Contact [diana@reidparkzoo.org](mailto:diana@reidparkzoo.org) for more information.



# THANK YOU

We're grateful for the generous contributions in 2016 from individuals, families, foundations, corporations and public institutions. Strong public and private support makes it possible for Reid Park Zoo to continue to provide fun and memorable experiences for all!

## Legacy Circle

DEVOTED SUPPORTERS WHO HAVE INCLUDED REID PARK ZOOLOGICAL SOCIETY  
IN THEIR ESTATE OR LIFE INCOME PLANS

George & Barbara Ball  
Mica & Jeffrey Bane  
Estate of Susan Banfield  
Susan Basford  
Gail Brown  
Jeffrey Baymor & Elizabeth Cullen  
Sharyn & Al Chesser  
John Clark  
Janet Corber  
John Doyle & Ann Forsberg-Doyle  
Bruce & Gilda Eneboe  
Jerry Felmley  
Estate of Kristiana Foss  
Jaz & Yui Garewal  
Ann Gillette  
Michael Halle  
Anonymous  
Michael & Ruth Hannley  
Syndenn K. Harmon  
Robert & Trudy Hersch  
Anonymous  
Mary Huffman  
Estate of Linda Hulse  
Paula Hunsley  
Jason Jacobs

Kristian & Nancy Kluge  
Sheldon & Dr. Xenia King  
Steve Larsen  
Ellen W. Lewis  
Anonymous  
Estate of Frann Miescher  
Hanna Miller  
Wendell Long  
Brooke Miner  
Kassi Molfetas  
Estate of Estelle Oelzner  
Dorothy M. Pellegrino  
AJ & MD Ruggiero Trust  
William D. Sawyer  
Joann Schultz  
Denice Shepherd  
Mrs. Bernadine Shirley & Joseph Shirley  
Gail Harold & Marlene Carol Skinner  
Estate of Evelyn A. Sterling  
Estate of Barb Unger  
Joanie VanCase  
Nancy VanCase  
Estate of Martha R. VanGorder  
Diana Whitman  
Anonymous





# Gilbert G. Aguirre Circle

\$10,000 AND ABOVE, ANNUALLY

David H. Andrews, Jr.

Casino Del Sol

Susan & Mickey Cavender

Cemrock Landscapes, Inc.

Sharyn & Al Chesser

Click Family Foundation

Cox Communications

Freeport-McMoRan Sierrita

Michael Halle

Anonymous

Robert M. & Trudy Hersch

Susan Hopf & Family

Lin Hulse

Dave & Cathy Hutchens

Kautz Family Foundation

Bonnie Kay

Joseph Stanley Leeds Foundation

Ellen W. Lewis

Paul Lindsey & Kathy Alexander

The Kemper & Ethel Marley Foundation

Estate of Frann Miescher

Hanna Miller & Lisa Jakobsen

Kassi Molfetas

Charles & Patricia Pettis

A.J. & M.D. Ruggiero Memorial Trust

Denice Shepherd

John M. Simpson Foundation

Ruth McCormick Tankersley Trust

Tucson Electric Power

Estate of Martha Van Gorder

---

## Director's Circle

\$5,000 - \$9,999

Ace Hardware Stores

Jeffrey & Mica Bane

Susan Banfield

Nate Clark

John Clark

Max & Victoria Dreyfus Foundation

Chad Driedger & Calline Sanchez

Bill & Miste Durbin

Jerry Felmley

Kristian & Nancy Kluge

Koranda Family Foundation

Steve Larsen

Lloyd Construction Company, Inc.

Metro PCS

Brooke Miner

Snider Family Charitable Fund

Gail Harold & Marlene Carol Skinner

Sean Stoddard

Ward J & Joy A Timken Foundation

Tucson Medical Center

James & Terri Zarling



# Curator's Circle

\$1,000 - \$4,999

A Thru Z Consulting & Distributing, Inc.

Alliance Bank of Arizona

Arizona Pest Control

Raynor & Frances Armstrong

Katie Artz

Ashton Company

George & Barbara Ball

Bank of Tucson

Susan Beesemyer

Sanford & Sharlene Bennett

Rebecca Block

Arch & Laura Brown

Ross & Ruth Bryant

Buffalo Exchange

Shane & Jenny Burgess

Caremore

Jim & Charlotte Cordes

James & Margaret Coyle

Dardin Fund

Desert Diamond Casinos

Marilyn Doe

Dorrance Scholarship Charitable Fund

Eegee's

Marla Endicott

Anthony & Alice Fennell

Martin Fettman

Foothills Services Club, Inc.

Jack & Terry Forsythe

Ervin & Martha Frazier

Freedom Smoke USA International

Robert & Joy Glasser

Hitchcock  
Foundation

Bowart

Daterra

Family

Eric & Yvonne Huth

Karen Jackson-Hays

Jim Click Automotive Team

Julie Kasper

Donna & Bruce Kessler

Mr. Sheldon & Dr. Xenia King

Victor LaFave III & Susan LaFave

Madaras Gallery

Page & Sheldon Marks

Meythaler Foundation

Toni Miller

Carolyn Morton

Patricia O'Callaghan

Parks Farmers Insurance

Pima County Health Department

John & Kathy Rivera

Grace Sawyer

The Schmidt & Barton Family Fund

The Martha R & Susan L Seger Foundation

Gulshan & Neelam Sethi

Anita Simons

Howard & Martha Simpson

Southwest Gas Corporation Foundation

James & Bridget Stephenson

Target

Torre Design Consortium Ltd.

Dave & Chris Towne

Cody & Tawnya Treschok

Clydean & Stephen Troner

Estate of Barbara N. Unger

Vantage Bowling Centers

VCA - Valley Animal Hospital

TK & Donna Warfield

Diana Whitman

Wildlife Trading Co. of NM

Phil Derkum & Flora Yee

Richard & AnneMarie Zimmerman





# Associates Circle

\$500 - 999

Cheryl & Richard Applegate

Marissa Arendt

Arizona Virtual Academy

Bank of the West  
Wealth Management

Beach Fleischman PC

Alan & Connie Beuerlein

David & Drusilla Binney

Don Bitters

Sandra Brantley

Stanley & Katharine Brown

Janet Corber

Robert & Linda Dahlsgaard

Philip De Amelia

Constance Doerty

Kirk & Trisia Eickhoff

Joseph Eigner

ESG

Donald Farrell

Ann Forsberg-Doyle & John Doyle

Ervin & Martha Frazier

Drena Garrison

David & Kay Bard Gray

Pat Gutierrez

Lorraine Maria Hamilton  
Endowment Fund

Theodore Harvey

Patricia Hemann

Martha Hendricks

Leonard & Louise Heuberger

Christine Hunt

Philip C. Keller

Tim Mitchell & Ann Koontz

Gary Kraak

Learning Care Group

Robert & Pamela Lee

Jason & Callie LeRoy

Mal Linthwaite

Nohl & Samantha Lyons

Rebecca Maher

John & Barbara Marshall

Allen Chapman & Wendy Million

Laura Murphy

New York Life

Beth Newhouse

Landy & Edward Parfet

Hervey Hotchkiss &  
Susan Parker-Hotchkiss

Pima Partnership High School

Bruce & Sherri Porterfield

Dewayne & Darleen Raulerson

Sandra Rausch

Susan & Richard Rodgers

Satellite World

Stephen Scholand

Shade Industries Inc

Lida E. Shoemaker

SunWest Federal Credit Union

Three Ring Advertising, Inc.

Dale & Diane Tretschok

Richard Tuckett & Mike Padilla

Tucson International Academy

Jim & Lisa Warneke

Mickey Wilder & Brick Storts

Karen Wilk

Gene & Pam Williamson

Windibrow Foundation

## Contributors

\$100 - 499

Douglas Airulla

Manfred & Nancy Albrecht

Laura Alexander

Vern & Ginny Alexander

Alpha Delta Kappa

Carl & Dorothy Amstrup

Sheri Anderson

Courtney Anthony

William F & Jamette Antonioli

Kristy & Kostas Armstrong

Jack Mitchell & Janee Aronoff

David J. Ashcraft

Aveda

Lana Baldwin

Denise Baldwin

Barbizon Southwest Modeling &  
Acting

Lee Roy & Barbara Beach

Jessica Bee

Robert E. Bell

Marta Berry

Meredith Bertsch

Jean-Paul & Chris Bierny

Nathaniel & Suzanne Bloomfield

Lew & Corrine Blum

Chuck & Martha Boerner

Kent Bollaert

Sidney Bond

Judith Bowen

Brad & Paige Brainard

Shirley Brantley

Allison Bressler

Kevin Breutzmann

Linda Brooks

Karla Brown

Katheryn Brunelle

James & Laura Burge

Herb Burton

Carla Capizzi

Leroy & Mary Carhart

Francis Carney

C J Castles & Justine Eichenmiller

Drew & Debby Champe

Paul & Vicki Chandler

Allen Chapman

Bob & Judy Charles



# Contributors

\$100 - 499

Tong & Rachel Cheng  
Brian Cinquegrani  
Eleanor Cochran  
Jerry & Vicki Cogelja  
Linda G. Brooks  
Renee Cook  
Kay Couch  
Kenneth & Monica Cox  
Sarah Crotty  
Michael & Paula Culbert  
Deborah Cummings  
Kristy Cyr  
Bonnie Darby  
Paula Darris  
Tom & Jennifer Davenport  
Jill Davis  
Augusta Davis  
Mary B. Davis  
Patricia S. Dean  
Thomas & Veronica Delgado  
Don Dellerman  
Carol Deschenes  
Dave Devine  
Rich Di Lallo  
Tony & Gale Dick  
DNA Personal Training  
Elizabeth Doerries  
Christine Donnelly  
Debbie Drakulich  
Lynette & Eliza Dray  
Richard & Wendy Ducote  
Gail Dunlap  
Durazo Construction  
Tony & Elizabeth Dyckman  
Kristin Eberhardt  
Dave & Donna Ellington  
Sean Elliott  
Deborah Elver  
Bruce & Gilda Eneboe  
Jack & Julie Enfield  
David & Julia Engelsberg  
Bryan Eto  
Lawren E. Farber  
Candice Fielek  
Betty Milleson Fink  
Kathrine Flanagan  
William & Debra Floros

Jane Flynn  
Kristina Foss Revocable Lifetime Trust  
John & Louise Francesconi  
Michael & Maudene Fruehwirth  
Richard & Marjorie Furash  
Jim & Debi Garrigues  
Bernetta Gillet  
James & Louise Glasser  
Joanne Gouldin  
Jo Grant  
Marty & Heather Grieshaber  
Stephan Guenot  
Pete & Nancy Halle  
Elton & Rachel Hamill  
Thomas & Monica Hanley  
Dane E. Harris  
Hazel Hatch  
Michael Hayes  
Iora Health  
Heart & Soul Kids Activity Center  
Edward & Linda Hecht  
Carleen H. Heeke  
Judy Heiligenstein  
Dane Heller  
Ross & Stephanie Henderson  
Heroes & Villains  
Eric & Erica Hersh  
Hilton Tucson East  
Nancy Hofstetter  
Barbara Hopewell  
Joanne Hudson  
John & Stephanie Hunt  
Janet Hunt  
Elizabeth Hurd  
William & Elizabeth Ignatoff  
Tim & Tina Ireland  
Greg Jackson  
Larry & Lynn Jackson  
Leo Jacques  
Jade Star Acupuncture  
Jerome & Jeri Jahnke  
Daniel & Crystal Janes  
August & Dale Johnson  
Joan Johnson  
Walter Kaltenborn  
Kangen Water Heroes Group

Steve & Rebecca Kanoza  
Sali Katz  
Frances Kelly  
James & Shirley Keown  
Lawrence Keyes  
Teri King  
Tracy King  
William & Karen Klingberg  
Sarah Knepper  
Ed Kohutek  
Michael & Vicky Konecky  
Debbie Kornmiller & George Campbell  
Michelle Koukoumanos  
Coleen Krogen  
Shawn Kurtti  
Nancy Kwoh  
Victoria Lamphier  
Michael & Laurie Lavelle  
Anne Lawrence  
Joe Lee  
Celina & Edward Lew  
Life Aligned Wellness Center LLC  
Gwen Powell  
Howard Lilley  
Marilyn Ludwig  
Maggie Magee  
Gale Maly  
Jacqueline Manning  
Davida Manon  
Rachel Marquez  
Christy Marsh  
Paula Marshall  
Mike Marum  
Lucy Masterman  
Warren & Felicia May  
Marcie & Fred McFarren  
Brian & Doris Jean McGuigan  
Dennis McLaughlin  
Matthew & Connie McLynn  
Marie McReynolds  
Carrie Merlino  
Krystal Miles  
Fredrica Mills  
Bette Milne  
Jerald W. Minnerly  
Pamela Mitchell



Leone L. Mohney  
Rodney Morgan  
Bryan Morgante  
Shirley Muney  
Laura Murphy  
Katherine Murray  
Roscoe Mutz  
Scott & Wanda Myers  
John & Rosemary Nabozny  
Randy Nagel & Mary Hillmon  
Sharon Narus  
Bill Netherton  
Larry & Margo Newhouse  
David & Lynn Nicholas  
Michael & Patricia Noble  
Desiree Noriega  
Kim Olson  
John & Jill O'Rourke  
Shelly Ostrowski  
Carrie Parrish  
Jonathan & Lois Pasternack  
Rebecca Patsch  
Ellie Patterson  
Dorothy M. Pellegrino  
Clarie & Shorty Pemberton  
Jack & MaryAnn Penczar  
Alice Perkins  
Frederick & Christine Petersen  
James Plonka  
Paul & DiAnn Plunkett  
Tricia Polsky  
Gwen & Dick Powell  
Barbara Prebis  
Lou Pyles  
Jennifer Quinlan  
Chuze Fitness  
John & Elizabeth Ann Racy  
Benedict Radecki  
Steve & Kimberly Rader  
Barbara Ray-Couzens  
Gertrude Raymond  
John & Jennifer Reid  
Thomas J. & Kathy Reilly  
Samuel & Ruth Reiter  
Tucker Renshaw  
Sandy Roberts  
Sam & Judy Robison  
Steve Roche

Jennie Rosecrans  
Rochelle Roth  
Jonathan Rothschild  
Deborah L. Rowe  
Ben & Josie Royce  
George W. Royer  
Nadine Rund  
Rita Sainz  
Michael & Enriqueta Salvo  
Diana Sanderson  
Santa Cruz Veterinary Clinic  
Jim & Bonnie Schnormeier  
David & Karen Schollmeyer  
Philip & Susan Schroeder  
Joseph & Mary Sciabarra  
Brenndan Scott  
Dev & Olivia Sethi  
Jonathan & Michele Shacter  
Julie Sherrill  
Kris Slaney  
Rob & Jean Slaney  
Robert Smith  
Cynthia Soffrin  
Nick Soloway  
Spa Zeta  
Bob & Lin Spangler  
Drew & Cyndi Sparks  
Ronald & Dawnelle Spaulding  
Sprint (Connectivity Source)  
Jonathan & Mary Sprinkle  
Paul St. John & Leslie Tolbert  
Chris & Tracy Stark  
Robin Steel  
Joel & Alice Steinfeld  
Robert & Elizabeth Stobie  
Jeff Stone  
Julia Strange  
Charles Strub  
John Szafranski  
Carolee Talley  
Teresa Taylor  
Judith Tenen  
Ruth Texidor  
THA Student Government 2016  
Passport 2 Peace  
Alan Thomas  
John & Barbara Thomas  
Shannon & Jennifer Thorn  
Theresa Thorson

Robert Tindell  
Larry & Deborah Tipton  
Charles & Sandra Townsdin  
Susan Trumbull  
US Army  
Dawn Valenzuela  
W & Carol Jane Van Nostrand  
Charles & Vivian VanPeenen  
Vantage West  
Gil & Bobbie Vasquez  
VisionQuest  
Michael & Gail Von Pinnon  
Brandon & Carol VonMenke  
Nick & Linda Vucich  
Sharron Wallace  
W F. & Linda Wallace  
TK & Donna Warfield  
Albert & Martie Weber  
Laurie Weber  
Stephanie Welch  
Wendy Erica Werden  
Connie West  
Jana Westerbeke  
Brenda Whinery  
Jeff & Jan Whipple  
Claudia Whitehead  
John-Peter Wilhite  
Haley & Vivien Wilson  
Sydney Wilson  
Marcia Winick  
Ann Marie Wolf  
Deborah Wong  
Marilyn Woods  
Tereasa R. Wright  
Richard & Jean Yokley  
James & Rachel Zimmerman  
Zona Fitness





# Tributes

## **In honor of Dr. T.K. Warfield**

Mary Louise Luna

## **In honor of Alaura Snider**

Jessica Khan

Kacey Seemiller-Mitchell

Rhonda Snider

Rachel Thrall

## **In Honor of Kristian & Nancy Kluge**

Anonymous

George & Barbara Ball

Gail Brown & Lisa Gagnon

Tong & Rachel Cheng

Clara Cobb

Ryan Karn

William & Karen Klingberg

John & Eileen Lamse

Sally Lanyon & Paul Hawkins

Patricia O'Callaghan

John & Jill O'Rourke

Denice Shepherd

Jennifer Stoddard

Lucille Williams

James & Terri Zarling

## **In honor of Susan Cavender**

Howard B. Simpson

## **In Honor of Harry & Dorothy Graham**

Angela Schlegel

## **In honor of Luise Faber**

Deborah L. Rowe

## **In honor of Paula Dunn**

Karen Wilk

## **In honor of Sheldon King**

Mary Louise Luna

Ann Goldberg

Tracy King

## **In honor of Marsha Silverman**

Linda & Shelby Silverman & family

## **In honor of Anita Katz**

Linda Gunter

## **In honor of Kay B Gray**

Sallie Hawkins

## **In Memory of Joan Kraak**

Gary Kraak

## **In memory of Barb Unger**

Ray & Fran Armstrong

Kent Bollaert

Nancy Doty

Ann Forsberg-Doyle & John Doyle

Robert & Joy Glasser

Larkin & John Hall

Gerald & Kathleen Hammer

Ina Johnson

Kristian & Nancy Kluge

Gale Maly

Kris Meshew

Bette Milne

Dorothy M. Pellegrino

Barbara Prebis & Liz Kennedy

Douglas Rowsell

Cyndi & Chuck Slette

Dave Stotler & Janice Carlson

LeeAnne Trott

Charles & Vivian VanPeenen

Janine Wiley

## **In memory of Bob Rohr**

Paul & Dawn Hagler

## **In memory of Charlie Stowers**

Marla Endicott

Ann Forsberg-Doyle & John Doyle

Robert & Joy Glasser

Andrew & Judith Hoxie

Kristian & Nancy J. Kluge

Janice Lanchester

Toni Miller

Lou Pyles

## **In memory of Christi Coyle**

James & Margaret Coyle

## **In memory of Forrest Metz**

Marie McReynolds & Joe Gac



**In memory of Fran Armstrong**

William F. & Jo Jamette F Antonioli  
Kristy Armstrong & Kostas Charitakis  
Sidney Bond  
Ann Forsberg-Doyle & John Doyle  
Joy & Robert Glasser  
Janet Hunt  
Gail Palmer  
Jonathan & Lois Pasternack  
Gail & Marlene C. Skinner  
Susan & Dave Toren

**In memory of Frann Miescher**

Ray & Fran Armstrong  
Don Bitters  
Lana Ehret  
Joy & Robert Glasser  
Kristian & Nancy J. Kluge  
Ellen W. Lewis  
Toni Miller  
Bette Milne  
Kathy Rowsell  
Elizabeth Stevenson  
Charles & Vivian VanPeenen

**In memory of Harry Graham**

Kristian & Nancy J. Kluge  
Diana Whitman

**In memory of John McRostie**

Jill A. Dianna  
Mary Lee  
Mike Simmons

**In memory of Linda "Lin" Hulse**

Angelia Fernandez  
Jack Pirtle  
Theresa Thorson

**In memory of Michael Kreppel**

Marla Endicott  
Nancy J. Kluge

**In honor of Ed Kohutek**

Charles Strub

**In memory of Mona A. Wong**

Bernice Gin  
Marta Ketchel  
Joe Lee  
Celina S. Lew  
Elizabeth McCabe

**In memory of Mona A. Wong, conn.**

Sam Robison  
Jennie L. Rosecrans  
Mickey Wilder  
Deborah Wong

**In memory of Philip Hatch**

Hazel Hatch  
Dennis Lautenschlager

**In memory of Roselle D. Campbell**

Robert Glasser  
Greyhound Club of America  
Bette Milne

**In memory of Sharon Melone**

Judy Miller

**In memory Samantha Zoe Klein**

Ellen Kirschenbaum

**In honor of Janet Fisher**

Phyllis Buchanan

**In memory of Jeffery Ellis**

Leroy Carhart  
Mara Curry  
Michael Eckley  
Shelly Ostrowski  
Victor Putz

**In honor of Kassidy DeBakes**

Michael Block

**In honor of Kayla Gust**

Jennifer Basch







Reid Park Zoological Society  
1030 South Randolph Way  
Tucson, Arizona 85716

Non-Profit Org.  
U.S. Postage  
**PAID**  
Tucson, Arizona  
Permit No. 1257

**Wine GONE Wild**

**6-8:30 P.M.**  
**FRIDAY APRIL 7**

21+ only, no exceptions [www.reidparkzoo.org](http://www.reidparkzoo.org) (520) 881-4753